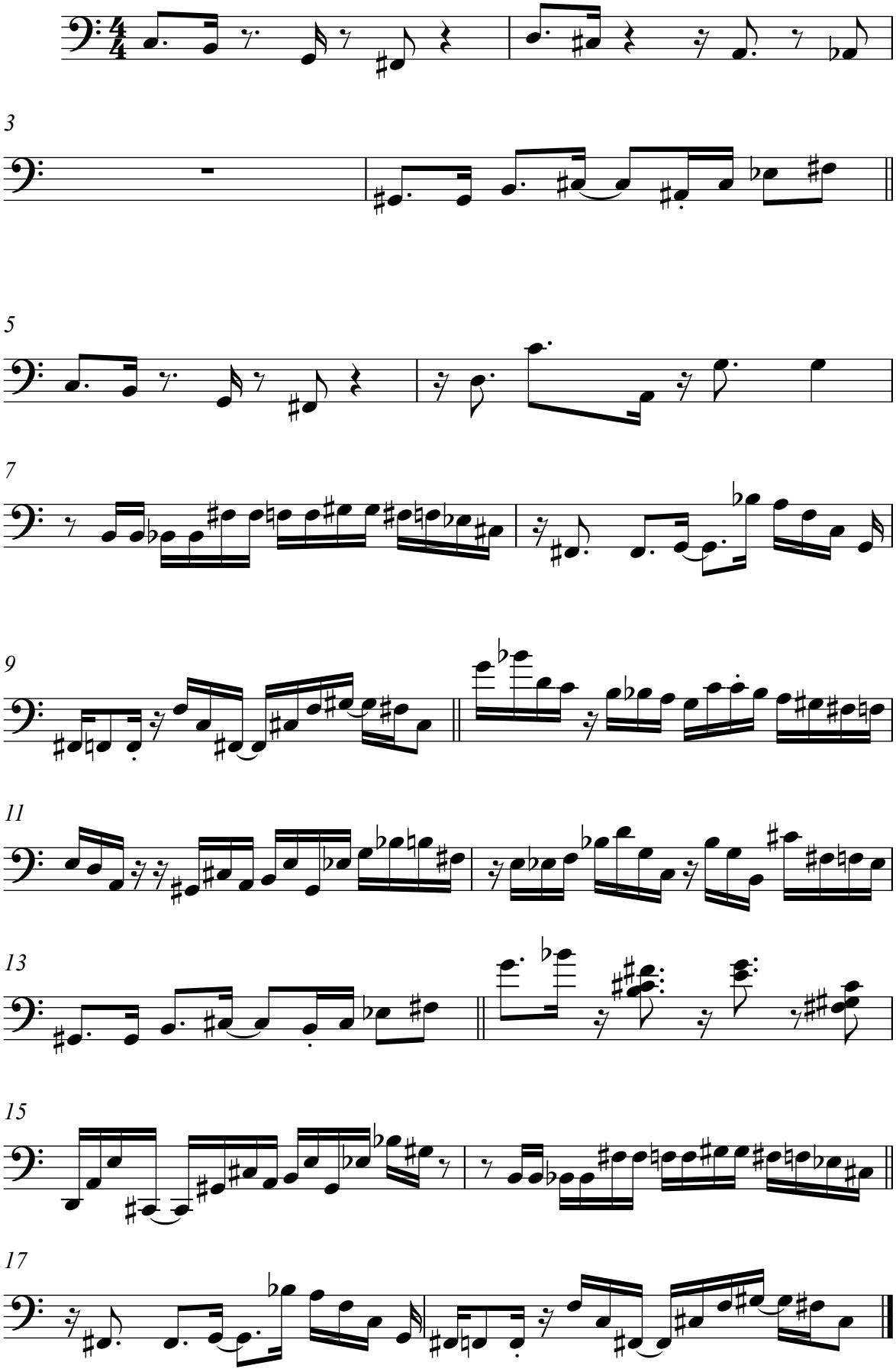neu neu (head drums / bass)